



KCA Laboratories
232 North Plaza Drive
Nicholasville, KY 40356

(833) 522-5227
https://kcalabs.com
KDA Lic.# P_0058

500

Sample ID: 2102KCA0282.0672

Cultivar: N/A

Matrix: Ingestible

Type: Tincture

Sample Size:

Received: 02/25/2021

Completed: 03/01/2021

Batch#:

Client

Dwell CBD

Lic.#

173 E. Brannon Road

Nicholasville, KY 40356

Summary

Test	Date Tested	Result
Cannabinoids	03/01/2021	Complete
Microbials	03/01/2021	Complete

CBD

Cannabinoids by HPLC-PDA

Complete

0.41400 mg/mL Total THC	15.43900 mg/mL Total CBD	16.99000 mg/mL Total Cannabinoids	NT Not Tested Moisture Content	Not Tested Foreign Matter
----------------------------	-----------------------------	--------------------------------------	--------------------------------------	------------------------------

Analyte	LOD mg/mL	LOQ mg/mL	Result mg/mL	Result %
CBC	0.00095	0.00284	0.87800	0.093588
CBCA	0.00181	0.00543	ND	ND
CBCV	0.00060	0.00180	ND	ND
CBD	0.00081	0.00242	15.43900	1.645686
CBDA	0.00043	0.00130	ND	ND
CBDV	0.00061	0.00182	0.07600	0.008101
CBDVA	0.00021	0.00063	ND	ND
CBG	0.00057	0.00172	0.08500	0.009060
CBGA	0.00049	0.00147	ND	ND
CBL	0.00112	0.00335	0.04900	0.005223
CBLA	0.00124	0.00371	ND	ND
CBN	0.00056	0.00169	0.04900	0.005223
CBNA	0.00060	0.00181	ND	ND
Δ8-THC	0.00104	0.00312	ND	ND
Δ9-THC	0.00076	0.00227	0.41400	0.044129
THCA	0.00084	0.00251	ND	ND
THCV	0.00069	0.00206	ND	ND
THCVA	0.00062	0.00186	ND	ND
Total THC			0.41400	0.04413
Total CBD			15.43900	1.64569
Total			16.99000	1.811011

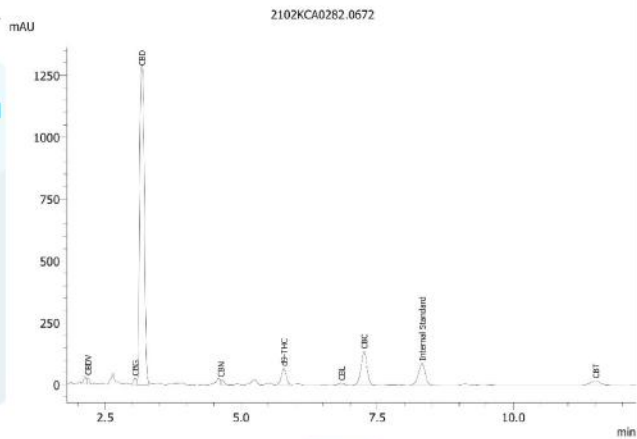

Total THC = THCA * 0.877 + Δ9-THC

Total CBD = CBDA * 0.877 + CBD

LOD = Limit of Detection

LOQ = Limit of Quantitation

ND = None Detected

For plant material, the reported result is based on a sample weight with the applicable moisture content for that sample.



Wes Rogers

Wes Rogers
Principal Scientist
03/01/2021



ISO/IEC 17025:2017 Accredited
Accreditation #108651

This product or substance has been tested by KCA Laboratories using validated testing methodologies and a quality system. Values reported relate only to the product or substance tested. KCA Laboratories makes no claims as to the efficacy, safety or other risks associated with any detected or non-detected amounts of any substances reported herein. This Certificate of Analysis shall not be reproduced except in full, without the written approval of KCA Laboratories.