



KCA Laboratories
232 North Plaza Drive
Nicholasville, KY 40356

(833) 522-5227
https://kcalabs.com
KDA Lic.# P_0058

Cellulose Face Mask

Sample ID: 2003KCA0040.0086

Matrix: Topical

Type: Other

Received: 03/05/2020

Completed: 03/25/2020

Client

Dwell CBD

173 E. Brannon Road
Nicholasville, KY 40356

Summary

Test	Date Tested	Result
Cannabinoids	03/11/2020	Complete
Residual Solvents	03/05/2020	Complete
Pesticides	03/05/2020	Complete



CBD

Cannabinoids by HPLC-PDA

Complete

ND Total THC	0.065 mg/serving Total CBD	0.065 mg/serving Total Cannabinoids	NT <i>Not Tested</i> Moisture Content	Not Tested Foreign Matter
------------------------	--------------------------------------	---	--	-------------------------------------

Analyte	LOD	LOQ	Result	Result	mAU
	mg/serving	mg/serving	mg/serving	mg/container	
CBC	0.008000	0.025000	ND	ND	
CBCA	0.021000	0.069000	ND	ND	
CBCV	0.005000	0.010000	ND	ND	
CBD	0.010000	0.035000	0.065	1.950	
CBDA	0.007000	0.024000	ND	ND	
CBDV	0.008000	0.026000	ND	ND	
CBDVA	0.004000	0.012000	ND	ND	
CBG	0.008000	0.025000	ND	ND	
CBGA	0.006000	0.021000	ND	ND	
CBL	0.008000	0.028000	ND	ND	
CBLA	0.005000	0.010000	ND	ND	
CBN	0.005000	0.017000	ND	ND	
CBNA	0.017000	0.057000	ND	ND	
Δ8-THC	0.019000	0.064000	ND	ND	
Δ9-THC	0.016000	0.053000	ND	ND	
THCA	0.012000	0.041000	ND	ND	
THCV	0.008000	0.027000	ND	ND	
THCVA	0.012000	0.039000	ND	ND	
Total THC			ND	ND	
Total CBD			0.065	1.950	
Total			0.065	1.950	

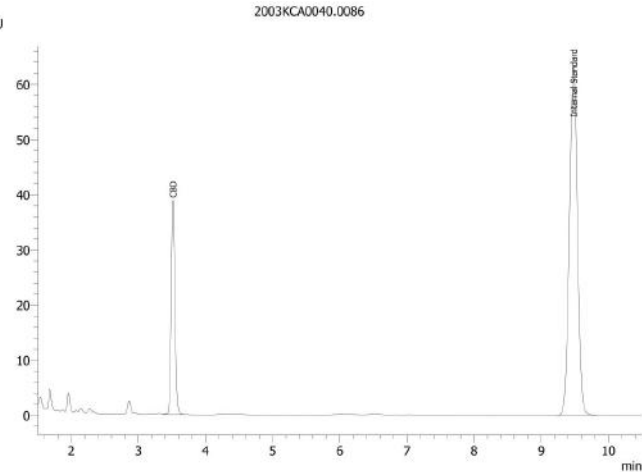

Total THC = THCA * 0.877 + Δ9-THC

Total CBD = CBDA * 0.877 + CBD

LOD = Limit of Detection

LOQ = Limit of Quantitation

ND = None Detected

For plant material, the reported result is based on a sample weight with the applicable moisture content for that sample.



Wes Rogers

Wes Rogers
Principal Scientist
03/25/2020

This product or substance has been tested by KCA Laboratories using validated testing methodologies and a quality system. Values reported relate only to the product or substance tested. KCA Laboratories makes no claims as to the efficacy, safety or other risks associated with any detected or non-detected amounts of any substances reported herein. This Certificate of Analysis shall not be reproduced except in full, without the written approval of KCA Laboratories.