



KCA Laboratories
232 North Plaza Drive
Nicholasville, KY 40356

(833) 522-5227
https://kcalabs.com
KDA Lic.# P_0058

1500

Sample ID: 2102KCA0282.0674

Cultivar: N/A

Matrix: Ingestible

Type: Tincture

Sample Size:

Received: 02/25/2021

Completed: 03/01/2021

Batch#:

Client

Dwell CBD

Lic.#

173 E. Brannon Road

Nicholasville, KY 40356

Summary

Test	Date Tested	Result
Cannabinoids	03/01/2021	Complete
Microbials	03/01/2021	Complete

CBD

Cannabinoids by HPLC-PDA

Complete

1.24100 mg/mL Total THC	53.15600 mg/mL Total CBD	57.70900 mg/mL Total Cannabinoids	NT Not Tested Moisture Content	Not Tested Foreign Matter
----------------------------	-----------------------------	--------------------------------------	--------------------------------------	------------------------------

Analyte	LOD mg/mL	LOQ mg/mL	Result mg/mL	Result %
CBC	0.00095	0.00284	2.51100	0.267233
CBCA	0.00181	0.00543	ND	ND
CBCV	0.00060	0.00180	ND	ND
CBD	0.00081	0.00242	53.15600	5.657120
CBDA	0.00043	0.00130	ND	ND
CBDV	0.00061	0.00182	0.23600	0.025116
CBDVA	0.00021	0.00063	ND	ND
CBG	0.00057	0.00172	0.26100	0.027777
CBGA	0.00049	0.00147	ND	ND
CBL	0.00112	0.00335	0.14600	0.015538
CBLA	0.00124	0.00371	ND	ND
CBN	0.00056	0.00169	0.15800	0.016815
CBNA	0.00060	0.00181	ND	ND
Δ8-THC	0.00104	0.00312	ND	ND
Δ9-THC	0.00076	0.00227	1.24100	0.132073
THCA	0.00084	0.00251	ND	ND
THCV	0.00069	0.00206	ND	ND
THCVA	0.00062	0.00186	ND	ND
Total THC			1.24100	0.13207
Total CBD			53.15600	5.65712
Total			57.70900	6.141673

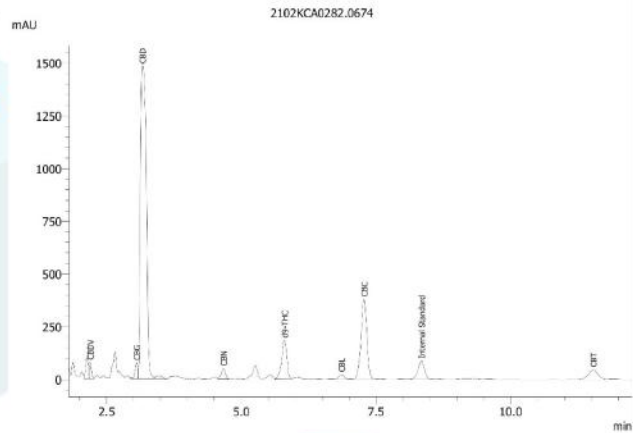

Total THC = THCA * 0.877 + Δ9-THC

Total CBD = CBDA * 0.877 + CBD

LOD = Limit of Detection

LOQ = Limit of Quantitation

ND = None Detected

For plant material, the reported result is based on a sample weight with the applicable moisture content for that sample.



Wes Rogers

Wes Rogers
Principal Scientist
03/01/2021



ISO/IEC 17025:2017 Accredited
Accreditation #108651

This product or substance has been tested by KCA Laboratories using validated testing methodologies and a quality system. Values reported relate only to the product or substance tested. KCA Laboratories makes no claims as to the efficacy, safety or other risks associated with any detected or non-detected amounts of any substances reported herein. This Certificate of Analysis shall not be reproduced except in full, without the written approval of KCA Laboratories.