



KCA Laboratories
232 North Plaza Drive
Nicholasville, KY 40356

(833) 522-5227
https://kcalabs.com
KDA Lic.# P_0058

Gummies

Sample ID: 2101KCA0047.0121

Cultivar: N/A

Matrix: Ingestible

Type: Soft Chew

Sample Size:

Received: 01/13/2021

Completed: 01/15/2021

Batch#:

Client

Dwell CBD

Lic.#

173 E. Brannon Road

Nicholasville, KY 40356



CBD

Summary

Test	Date Tested	Result
Cannabinoids	01/15/2021	Complete

Cannabinoids by HPLC-PDA

Complete

ND	0.59743%	0.59743%	NT <i>Not Tested</i>	Not Tested
Total THC	Total CBD	Total Cannabinoids	Moisture Content	Foreign Matter

Analyte	LOD	LOQ	Result	Result	
	%	%	%	mg/unit	mAU
CBC	0.00095	0.00284	ND	ND	
CBCA	0.00181	0.00543	ND	ND	
CBCV	0.00060	0.00180	ND	ND	
CBD	0.00081	0.00242	0.59743	21.6944	
CBDA	0.00043	0.00130	ND	ND	
CBDV	0.00061	0.00182	<LOQ	<LOQ	
CBDVA	0.00021	0.00063	ND	ND	
CBG	0.00057	0.00172	ND	ND	
CBGA	0.00049	0.00147	ND	ND	
CBL	0.00112	0.00335	ND	ND	
CBLA	0.00124	0.00371	ND	ND	
CBN	0.00056	0.00169	ND	ND	
CBNA	0.00060	0.00181	ND	ND	
Δ8-THC	0.00104	0.00312	ND	ND	
Δ9-THC	0.00076	0.00227	ND	ND	
THCA	0.00084	0.00251	ND	ND	
THCV	0.00069	0.00206	ND	ND	
THCVA	0.00062	0.00186	ND	ND	
Total THC			ND	ND	
Total CBD			0.59743	21.69440	
Total			0.59743	21.6944	

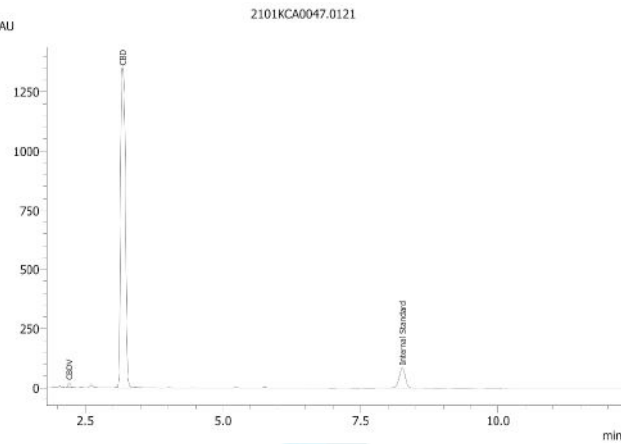

Total THC = THCA * 0.877 + Δ9-THC

Total CBD = CBDA * 0.877 + CBD

LOD = Limit of Detection

LOQ = Limit of Quantitation

ND = None Detected

For plant material, the reported result is based on a sample weight with the applicable moisture content for that sample.



Wes Rogers

Wes Rogers
Principal Scientist
01/15/2021



ISO/IEC 17025:2017 Accredited
Accreditation #108651

This product or substance has been tested by KCA Laboratories using validated testing methodologies and a quality system. Values reported relate only to the product or substance tested. KCA Laboratories makes no claims as to the efficacy, safety or other risks associated with any detected or non-detected amounts of any substances reported herein. This Certificate of Analysis shall not be reproduced except in full, without the written approval of KCA Laboratories.